

ALONE TOGETHER

1ST TROMBONE

LYRICS BY HOWARD DIETZ
MUSIC BY ARTHUR SCHWARTZ
ARRANGED BY DAVE WOLPE

(MODERATELY SLOW) (♩ = 104)

BUCKET MUTE

© 1932 WARNER BROS. INC. (Renewed)
Rights for the Extended Renewal Term in the United States Controlled by WARNER BROS. INC. and ARTHUR SCHWARTZ MUSIC
This Arrangement © 1994 WARNER BROS. INC. and ARTHUR SCHWARTZ MUSIC
All Rights Reserved

1ST TROMBONE

"ALONE TOGETHER"

OPEN (STAY IN BUCKET ON D.S.)

TO CODA

SOLO

TO BUCKET

D.S. AL CODA

MOLTO RIT.

A TEMPO

ALONE TOGETHER

3RD TROMBONE

LYRICS BY HOWARD DIETZ
MUSIC BY ARTHUR SCHWARTZ
ARRANGED BY DAVE WOLPE

(MODERATELY SLOW) (♩ = 104)

BUCKET MUTE

f

mf

mp

p

mp

p

© 1932 WARNER BROS. INC. (Renewed)
Rights for the Extended Renewal Term in the United States Controlled by WARNER BROS. INC. and ARTHUR SCHWARTZ MUSIC
This Arrangement © 1994 WARNER BROS. INC. and ARTHUR SCHWARTZ MUSIC
All Rights Reserved

3RD TROMBONE

-2-

"ALONE TOGETHER"

ALONE TOGETHER

2ND TROMBONE

LYRICS BY HOWARD DIETZ
MUSIC BY ARTHUR SCHWARTZ
ARRANGED BY DAVE WOLPE

(MODERATELY SLOW) (♩ = 104)

BUCKET MUTE

f mf

A

mp

2

(2ND TEN. CUE)

(PLAY)

p

(b)

f

f

© 1932 WARNER BROS. INC. (Renewed)
Rights for the Extended Renewal Term in the United States Controlled by WARNER BROS. INC. and ARTHUR SCHWARTZ MUSIC
This Arrangement © 1994 WARNER BROS. INC. and ARTHUR SCHWARTZ MUSIC
All Rights Reserved

2ND TROMBONE

"ALONE TOGETHER"

mp

mp

OPEN (STAY IN BUCKET ON D.S.) 2

2ND TEN. CUE

TO CODA

mf

p

f

TO BUCKET 3

p

D.S. AL CODA

CODA

MOLTO RIT.

mp

f

A TEMPO

mp

fp

ALONE TOGETHER

BASS TROMBONE

LYRICS BY HOWARD DIETZ
MUSIC BY ARTHUR SCHWARTZ
ARRANGED BY DAVE WOLPE

(MODERATELY SLOW) (♩ = 104)

BUCKET MUTE

© 1932 WARNER BROS. INC. (Renewed)
Rights for the Extended Renewal Term in the United States Controlled by WARNER BROS. INC. and ARTHUR SCHWARTZ MUSIC
This Arrangement © 1994 WARNER BROS. INC. and ARTHUR SCHWARTZ MUSIC
All Rights Reserved

BASS TROMBONE

-2-

"ALONE TOGETHER"

OPEN (STAY IN BUCKET ON D.S.)

(D.S. al CODA)

(CODA)

MOLTO RIT.

A TEMPO

ALONE TOGETHER

PIANO

LYRICS BY HOWARD DIETZ
MUSIC BY ARTHUR SCHWARTZ
ARRANGED BY DAVE WOLFE

(MODERATELY SLOW) (♩=104)

© 1932 WARNER BROS. INC. (Renewed)
Rights for the Extended Renewal Term in the United States Controlled by WARNER BROS. INC. and ARTHUR SCHWARTZ MUSIC
This Arrangement © 1994 WARNER BROS. INC. and ARTHUR SCHWARTZ MUSIC
All Rights Reserved

ALONE TOGETHER

LYRICS BY HOWARD DIETZ
MUSIC BY ARTHUR SCHWARTZ
ARRANGED BY DAVE WOLFE

BASS

(MODERATELY SLOW) (♩ = 10A)

(BOSSA NOVA)

© 1932 WARNER BROS. INC. (Renewed)
Rights for the Extended Renewal Term in the United States Controlled by WARNER BROS. INC. and ARTHUR SCHWARTZ MUSIC
This Arrangement © 1994 WARNER BROS. INC. and ARTHUR SCHWARTZ MUSIC
All Rights Reserved

BASS

ALONE TOGETHER

ALONE TOGETHER

LYRICS BY HOWARD PIETZ
MUSIC BY ARTHUR SCHWARTZ
ARRANGED BY DAVE WOLPE

DRUMS

(MODERATELY SLOW) (♩=104)

© 1932 WARNER BROS. INC. (Renewed)
Rights for the Extended Renewal Term in the United States Controlled by WARNER BROS. INC. and ARTHUR SCHWARTZ MUSIC
This Arrangement © 1994 WARNER BROS. INC. and ARTHUR SCHWARTZ MUSIC
All Rights Reserved

DRUMS

"ALONE TOGETHER"

C

mp

mp

D

mp

TO CODA

BOSANOVIA

mf

E

mp

mp

mp

P.S. @ CODA

(CODA)

MOLTO RIT.

mp

fp

A TEMPO

mp

ALONE TOGETHER

VOCAL SOLO

LYRICS BY HOWARD DIETZ
MUSIC BY ARTHUR SCHWARTZ
ARRANGED BY DAVE WOLPE

(MODERATELY SLOW) (♩=104)

5

A

LONE TO-GETH-ER, BE-YOND THE CROWD,
A-BOVE THE WORLD, WE'RE NOT TOO PROUD TO
CLING TO-GETH-ER. WE'RE STRONG AS LONG AS WE'RE TO
GETH-ER. A-LONE TO GETH-ER,
THE BLIND-ING RAIN, THE STAR-LESS NIGHT,
WE'RE NOT TOO VAIN, FOR WE'RE TO-GETH-ER AND

B

© 1932 WARNER BROS. INC. (Renewed)
Rights for the Extended Renewal Term in the United States Controlled by WARNER BROS. INC. and ARTHUR SCHWARTZ MUSIC
This Arrangement © 1994 WARNER BROS. INC. and ARTHUR SCHWARTZ MUSIC
All Rights Reserved

WHAT IS THERE TO FEAR TO - GETH-ER ? OUR
 LOVE IS AS DEEP AS THE SEA. OUR
 LOVE IS AS GREAT AS A LOVE CAN BE, AND
 WE CAN WEATHER THE GREAT UN - KNOWN
 IF WE'RE A - LONE TO - GETH-ER .

TO CODA

13

(D.S. AL CODA)

CODA

MOLTO RIT.

GETH-ER. IF WE'RE A - LONE TO -
 A TEMPO SOFTLY SPOKEN;
 GETH-ER. "ALONE TOGETHER"

909

ALONE TOGETHER

1ST E^B ALTO SAXOPHONE

LYRICS BY HOWARD DIETZ
MUSIC BY ARTHUR SCHWARTZ
ARRANGED BY DAVE WOLPE

(MODERATELY SLOW) (♩ = 104)

SOLO

© 1932 WARNER BROS. INC. (Renewed)
Rights for the Extended Renewal Term in the United States Controlled by WARNER BROS. INC. and ARTHUR SCHWARTZ MUSIC
This Arrangement © 1994 WARNER BROS. INC. and ARTHUR SCHWARTZ MUSIC
All Rights Reserved

1ST ALTO SAX.

- 2 -

"ALONE TOGETHER"

ALONE TOGETHER

2ND ALTO SAXOPHONE

LYRICS BY HOWARD DIETZ
MUSIC BY ARTHUR SCHWARTZ
ARRANGED BY DAVE WOLPE

(MODERATELY SLOW) (♩ = 104)

© 1932 WARNER BROS. INC. (Renewed)
Rights for the Extended Renewal Term in the United States Controlled by WARNER BROS. INC. and ARTHUR SCHWARTZ MUSIC
This Arrangement © 1994 WARNER BROS. INC. and ARTHUR SCHWARTZ MUSIC
All Rights Reserved

2ND ALTO SAX.

- 2 -

'ALONE TOGETHER'

ALONE TOGETHER

1ST B♭ TENOR SAXOPHONE

LYRICS BY HOWARD DIETZ
MUSIC BY ARTHUR SCHWARTZ
ARRANGED BY DAVE WOLPE

(MODERATELY SLOW) (♩ = 104)

© 1932 WARNER BROS. INC. (Renewed)
Rights for the Extended Renewal Term in the United States Controlled by WARNER BROS. INC. and ARTHUR SCHWARTZ MUSIC
This Arrangement ©1994 WARNER BROS. INC. and ARTHUR SCHWARTZ MUSIC
All Rights Reserved

7' TENOR SAX.

909

ALONE TOGETHER

2ND B^b TENOR SAXOPHONE

LYRICS BY HOWARD DIETZ
MUSIC BY ARTHUR SCHWARTZ
ARRANGED BY DAVE WOLPE

(MODERATELY SLOW) (♩ = 104)

© 1932 WARNER BROS. INC. (Renewed)
Rights for the Extended Renewal Term in the United States Controlled by WARNER BROS. INC. and ARTHUR SCHWARTZ MUSIC
This Arrangement © 1994 WARNER BROS. INC. and ARTHUR SCHWARTZ MUSIC
All Rights Reserved

2ND TENOR SAX.

- 2 -

"ALONE TOGETHER"

CODA

MOLTO RH.

ALONE TOGETHER

E♭ BARITONE SAXOPHONE

LYRICS BY HOWARD DIETZ
MUSIC BY ARTHUR SCHWARTZ
ARRANGED BY DAVE WOLPE

(MODERATELY SLOW) (♩ = 104)

© 1932 WARNER BROS. INC. (Renewed)
Rights for the Extended Renewal Term in the United States Controlled by WARNER BROS. INC. and ARTHUR SCHWARTZ MUSIC
This Arrangement © 1994 WARNER BROS. INC. and ARTHUR SCHWARTZ MUSIC
All Rights Reserved

BARITONE SAX.

-2-

ALONE TOGETHER

(D.S. AL CODA)

(CODA)

MOLTO RIT.

A TEMPO

ALONE TOGETHER

SOLO B^b TENOR SAXOPHONE
(OPTIONAL)

LYRICS BY HOWARD DIETZ
MUSIC BY ARTHUR SCHWARTZ
ARRANGED BY DAVE WOLPE

(MODERATELY SLOW) (♩ = 104)

© 1932 WARNER BROS. INC. (Renewed)
Rights for the Extended Renewal Term in the United States Controlled by WARNER BROS. INC. and ARTHUR SCHWARTZ MUSIC
This Arrangement © 1994 WARNER BROS. INC. and ARTHUR SCHWARTZ MUSIC
All Rights Reserved

SOLO TENOR SAX.

"ALONE TOGETHER"

Trumpet Bridge

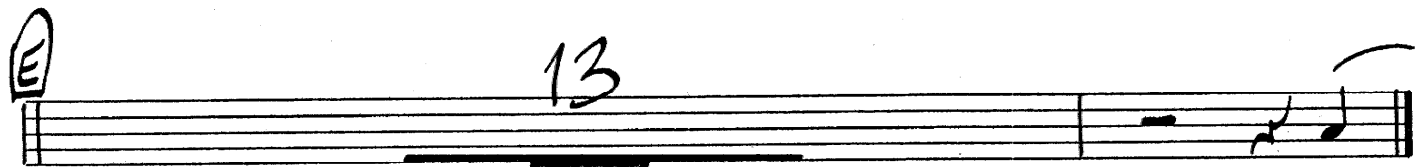
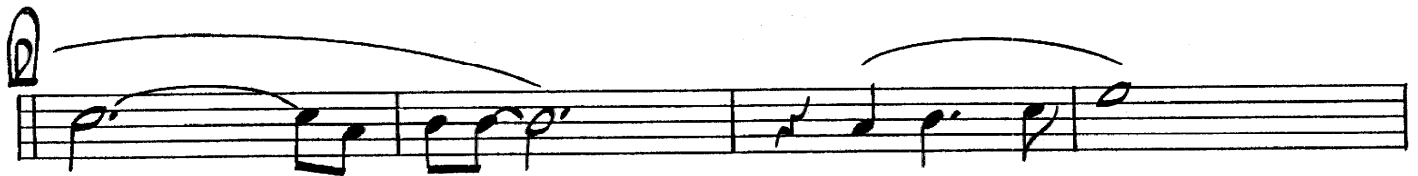
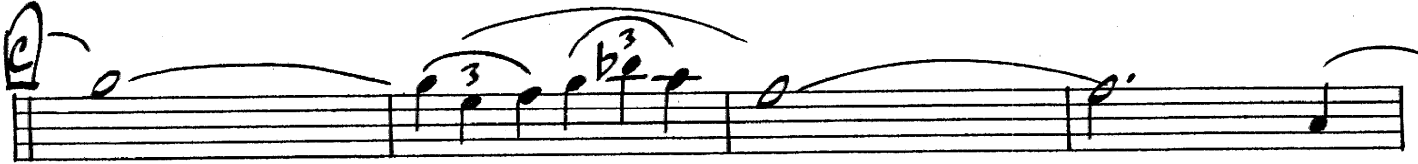

D.S. al CODA

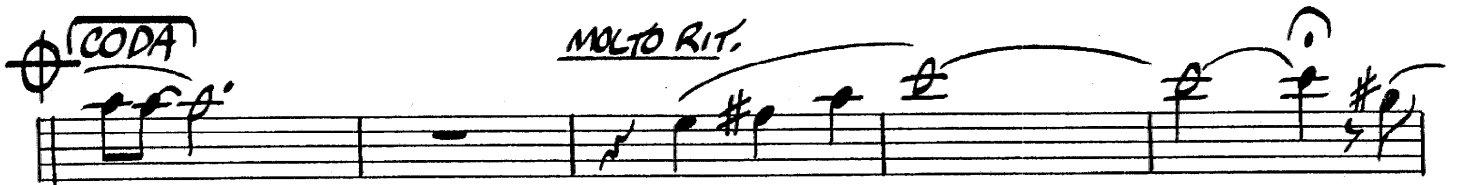

909

ALONE TOGETHER

1ST $B\flat$ TRUMPET

LYRICS BY HOWARD DIETZ
MUSIC BY ARTHUR SCHWARTZ
ARRANGED BY DAVE WOLPE

(MODERATELY SLOW) ($\text{♩} = 104$)

CUP-BUCKET MUTE

© 1932 WARNER BROS. INC. (Renewed)
Rights for the Extended Renewal Term in the United States Controlled by WARNER BROS. INC. and ARTHUR SCHWARTZ MUSIC
This Arrangement © 1994 WARNER BROS. INC. and ARTHUR SCHWARTZ MUSIC
All Rights Reserved

ALONE TOGETHER

2ND B^b TRUMPET

LYRICS BY HOWARD DIETZ
MUSIC BY ARTHUR SCHWARTZ
ARRANGED BY DAVE WOLPE

MODERATELY SLOW (♩ = 104)

BUCKET MUTE

© 1932 WARNER BROS. INC. (Renewed)
Rights for the Extended Renewal Term in the United States Controlled by WARNER BROS. INC. and ARTHUR SCHWARTZ MUSIC
This Arrangement © 1994 WARNER BROS. INC. and ARTHUR SCHWARTZ MUSIC
All Rights Reserved

ALONE TOGETHER

3RD B♭ TRUMPET

LYRICS BY HOWARD DIETZ
MUSIC BY ARTHUR SCHWARTZ
ARRANGED BY DAVE WOLPE

(MODERATELY SLOW) (♩ = 104)

BUCKET MUTE

© 1932 WARNER BROS. INC. (Renewed)
Rights for the Extended Renewal Term in the United States Controlled by WARNER BROS. INC. and ARTHUR SCHWARTZ MUSIC
This Arrangement ©1994 WARNER BROS. INC. and ARTHUR SCHWARTZ MUSIC
All Rights Reserved

mp

A mp

D mp

OPEN (STAY IN BUCKET ON D.S.)

A

TO CODA

E mf

p f

TO BUCKET

3 p

D.S. AL CODA

CODA

2 f

MOLTO RIT.

A TEMPO

mp fp

ALONE TOGETHER

4TH B^B TRUMPET

LYRICS BY HOWARD DIETZ
MUSIC BY ARTHUR SCHWARTZ
ARRANGED BY DAVE WOLPE

(MODERATELY SLOW) (♩ = 104)

BUCKET MUTE

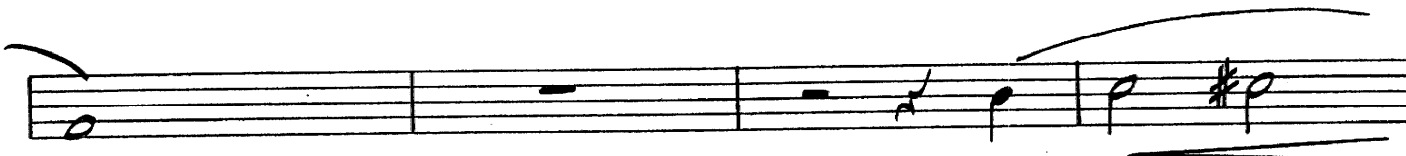
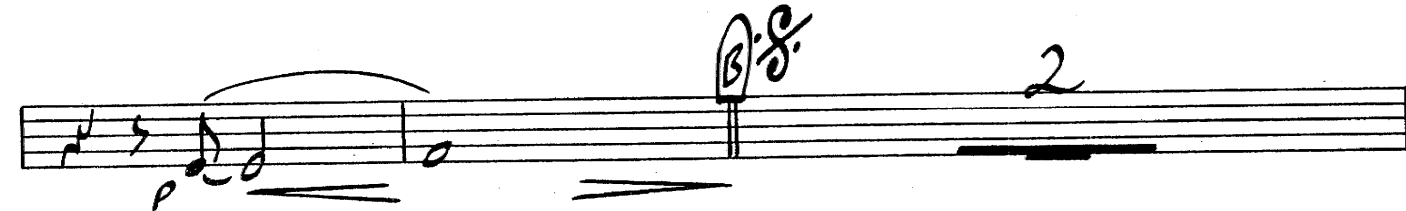
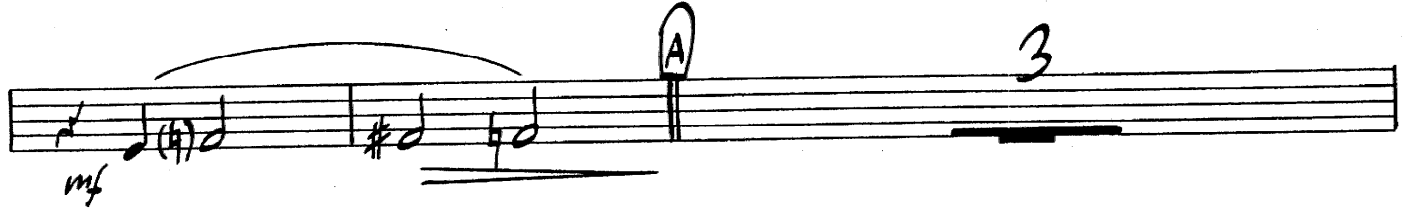

©1932 WARNER BROS. INC. (Renewed)
Rights for the Extended Renewal Term in the United States Controlled by WARNER BROS. INC. and ARTHUR SCHWARTZ MUSIC
This Arrangement ©1994 WARNER BROS. INC. and ARTHUR SCHWARTZ MUSIC
All Rights Reserved

4TH TRUMPET

"ALONE TOGETHER"

OPEN (STAY IN BUCKET ON D.S.)

TO CODA

mf

p

TO BUCKET

p

D.S. al CODA

CODA

f

MOLTO RIT.

A TEMPO

md

ALONE TOGETHER

LYRICS BY HOWARD DIETZ
MUSIC BY ARTHUR SCHWARTZ
ARRANGED BY DAVE WOLFE

GUITAR

(MODERATELY SLOW) (♩ = 104)

© 1932 WARNER BROS. INC. (Renewed)
Rights for the Extended Renewal Term in the United States Controlled by WARNER BROS. INC. and ARTHUR SCHWARTZ MUSIC
This Arrangement © 1994 WARNER BROS. INC. and ARTHUR SCHWARTZ MUSIC
All Rights Reserved

GUITAR

-2-

"ALONE TOGETHER"

(D.S. AL CODA)

